

❑ PRICE AVAILABLE UPON REQUEST

❑ 3 BEDS ❑ 2 BATHS

❑ 1,098 SQFT ❑ 4,993 SQFT LOT

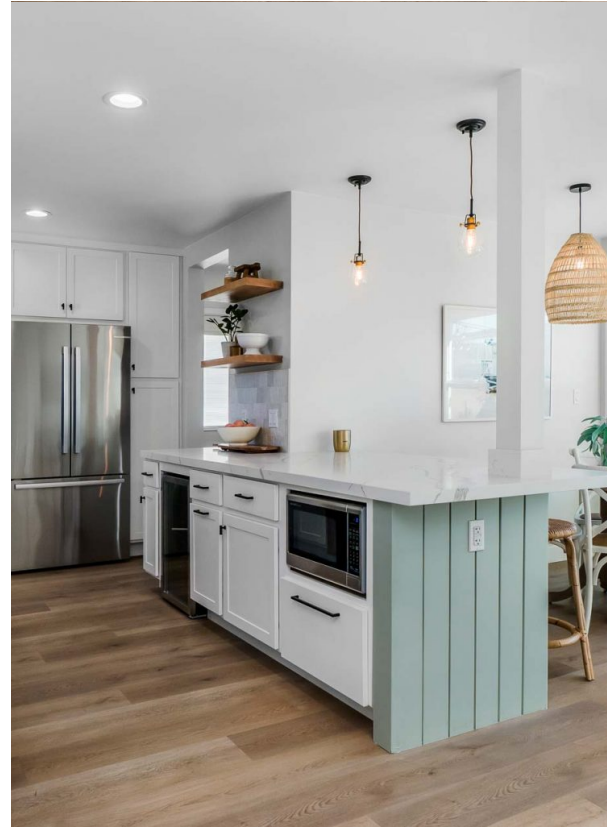

OVERVIEW

Beautifully and extensively remodeled 3 bd/1.5 ba home. Brand new kitchen with quartz countertops, stainless steel appliances, built-in beverage refrigerator, plenty of storage. New insulated windows allow natural sunlight, making for a bright living & dining space. Home has easy-to-maintain vinyl flooring throughout. Main bathroom has all new fixtures and beautifully tiled floor. Multi-functional spare bedrooms can double as office space and/or work-out rooms. Newly created open concept living room, dining room and kitchen areas point to the newly landscaped rear yard. The back patio is newly tiled deck (15' x 20'), ideal for backyard entertaining, outdoor dining and/or unwinding after work. Front yard has a new oversized redwood deck and spot for an outdoor fireplace. Here, you can build a sense of community! The newly insulated garage has new electrical, new door, new ...



14003 JUDAH
HAWTHORNE, CA 90250



JIM VAN ZANTEN



14003JUDAH.COM